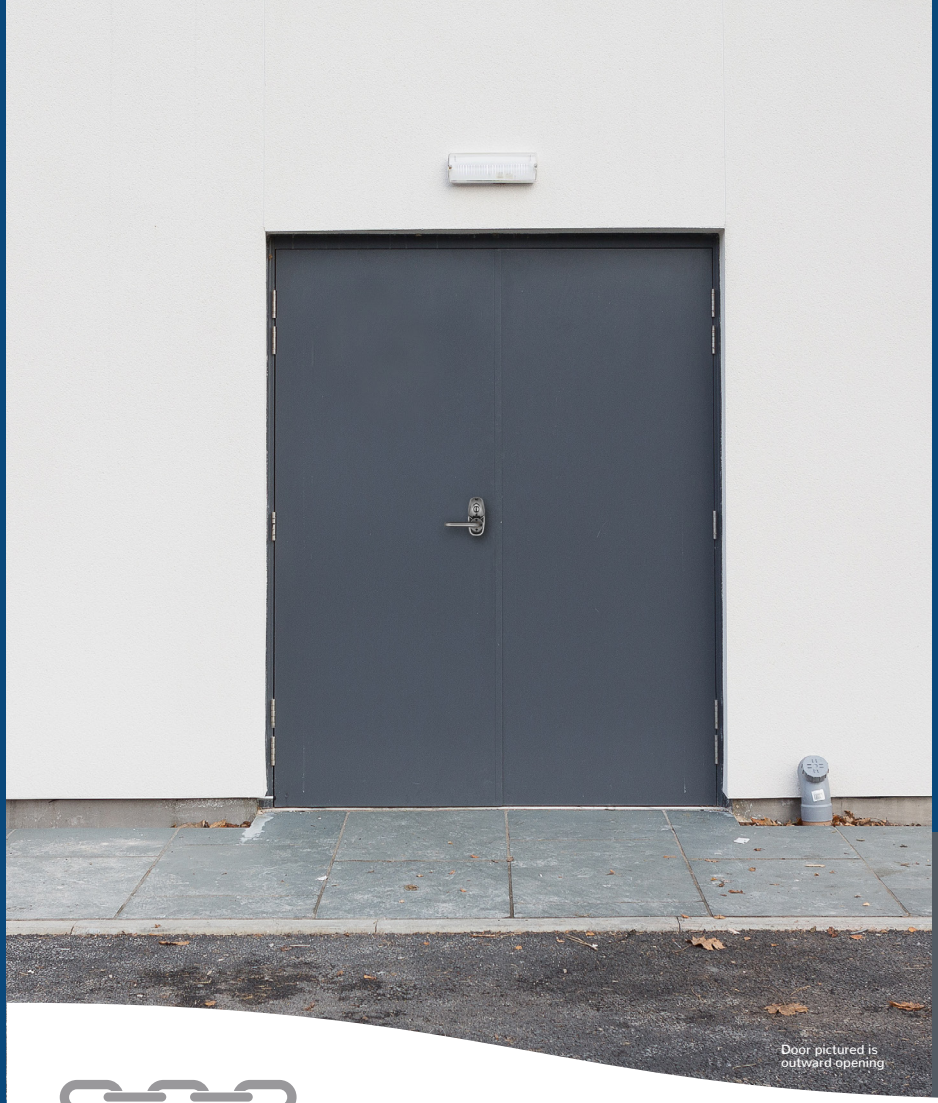

Securidor®

Securidor S2 Security Rated Steel Door-Sets

- PANIC EXIT DOORS
- PERSONNEL DOORS

SUITABLE FOR SECURITY OF BUILDINGS

UNIQUE FEATURES

- 10 - 12 day lead time*
- Up to 2.7m high
- 1 year warranty
- Fast quotes

*Subject to manufacturing and stock availability

STRONGDOR SECURED BY steel

LPS 1175 -SR2- SECURITY RATED

The **Securidor S2 security door range** comprises of single and double security-rated steel door-sets that are specifically designed for use in locations that would benefit from enhanced protection. The typical applications for this range includes leisure facilities, schools and universities, housing association communal areas and general retail outlets.

Please note that these door-sets can only be supplied with outward opening leaves

Securidor® LPS 1175: B3 (SR2) Issue 8 Cert/LPCB

LPS 1175: Issue 8
Cert/LPCB ref. 1542d

AVAILABLE WITH FIRE RATING*

Leaf

44mm door leaf thickness, fitted with an integrated astragal for added security. Comprising of 2 x 1.5mm 'Rustec' steel sheets, the leaf skins are mechanically interlocked and internally bonded, providing greater stability and protection against de-lamination.

Available with Mineral Board core upgrade.

Frame

Manufactured from lightweight, high tensile 1.5 mm thick 'Rustec' steel.

Adjust 2-Fit side expander systmen that offers up to 24mm expansion to the structural opening.

Strongdor self adhesive neoprene teardrop as standard.

Single rebate 104mm wide frame

(See Figs. 1, 2, & 3)

Industrial door threshold - 96mm

Standard aluminium theshold is Part M compliant and is fitted with a seal for outward opening door-sets.

Door ironmongery

Available with Mico Modular and MSR Tindall hardware.

Finish

Supplied inclusive of a powder coated finish in a standard colour. Full range of RAL and BS colours available.

Certification

Certified by the Loss Prevention Certification Board to LPS 1175 B3 Issue 8 Cert/LPCB and LPS 1175 A5 Issue 8 Cert/LPCB.

Fire Rating Upgrade

*Fire-rated up to E120 and UKCA | CE marked to BS EN 14351-1 and EN 16034 standards.

Suitable Substrate

Structural timber or steelwork*, or brickwork/ concrete blockwork.
*Not all substrates suitable with fire-rated door-sets.

Installation

It is advised that the installation is carried out by an experienced steel door fitter.

Structural Opening	Single Door	Double Door
Width	Up to 1320mm	Up to 2200mm
Height	Up to 2700mm	Up to 2700mm

Fig.1 Single door with single rebate frame assembly

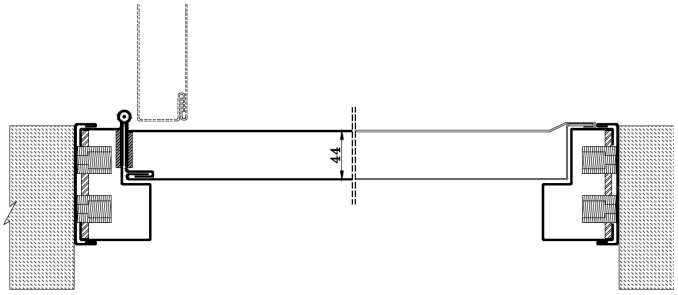

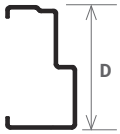

Size	Depth (D)
Min	104 mm
Max	104 mm

Fig. 2 3 sided single rebate frame assembly

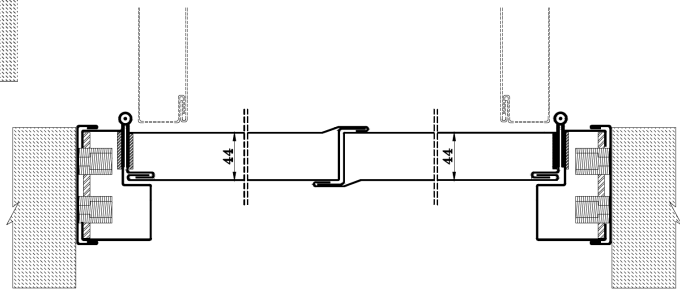

Fig. 3 Double door with single rebate frame assembly